



**Hilton Parish Council owned**  
**Hilton Village Hall owned**  
**SDDC owned**  
**Derbyshire County Council owned**  
**LGS** Local Green Space

Leased to the Scout Association  
 10 years to 2022

**LGS**  
 Path (um)  
 Maintained by HPC staff.  
 To be leased to HPC

**LGS**

Main Pitch Grass cutting – SDDC.  
 Rolling, spraying, spiking, repairs – HPC (Aucuba)  
 Small strips – HPC staff

**Riverside Group**

**LGS**

Leased to Hilton Parish Council from 24/6/2014 for 125 years.

Grass maintenance – HPC  
 Play area maintenance – SDDC

**LGS**

**LGS**

**Hilton**

**LGS**

**LGS**

Leased to Police to  
25/7/2028

Leased to Hilton Harriers/Mease Pavilion  
Committee to 13/9/2032  
Grounds maintenance /litter – Mease  
Pavilion committee.  
Major building maintenance – Parish  
Council ( inc fencing); “wear and tear”  
Mease Pavilion committee.

Hilton Parish Council owned

Hilton Village Hall owned

SDDC owned

Derbyshire County Council owned

LGS Local Green Space

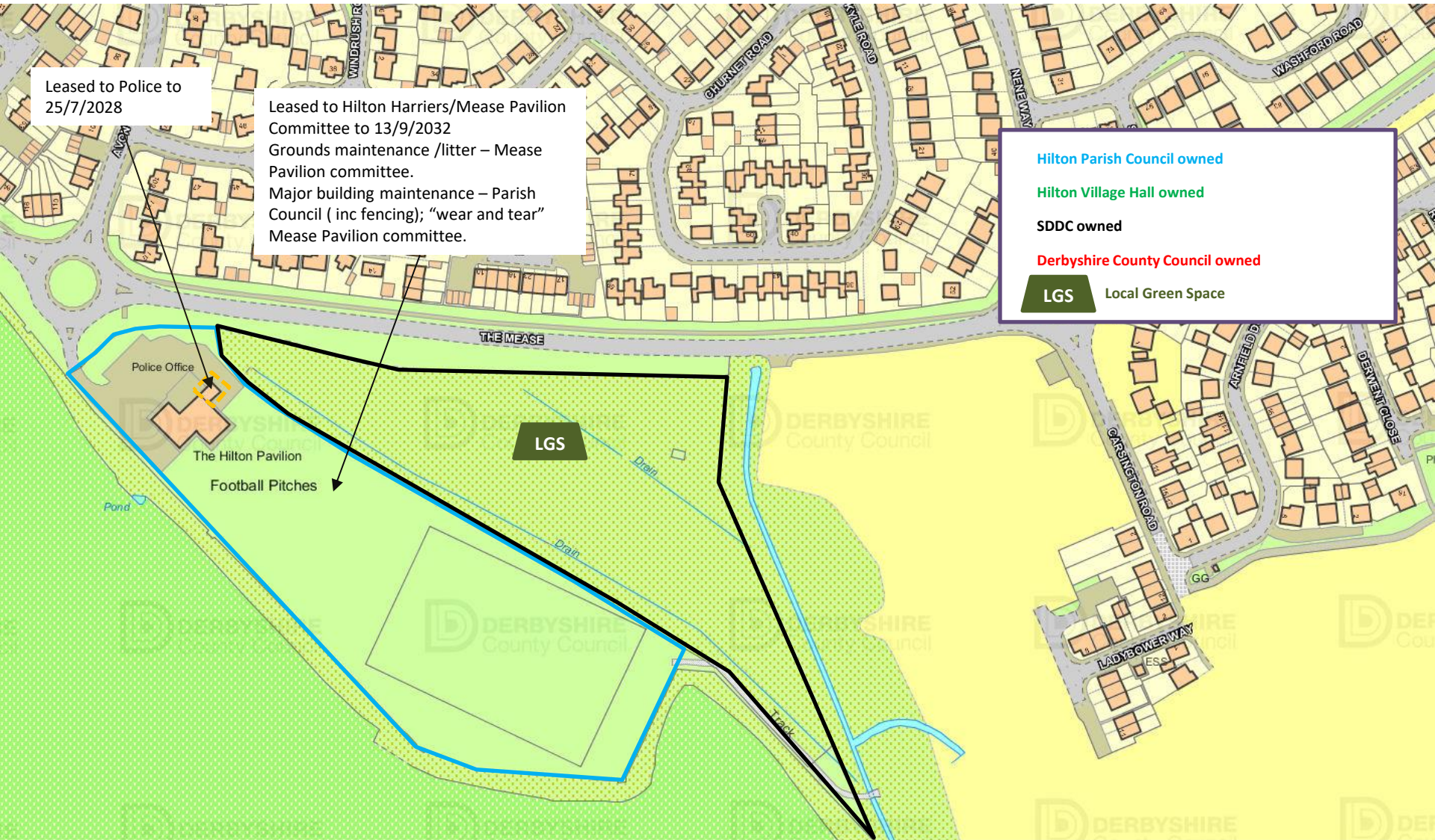

Hilton Parish Council owned

Hilton Village Hall owned

SDDC owned

Derbyshire County Council owned

Taylor Wimpey

LGS Local Green Space

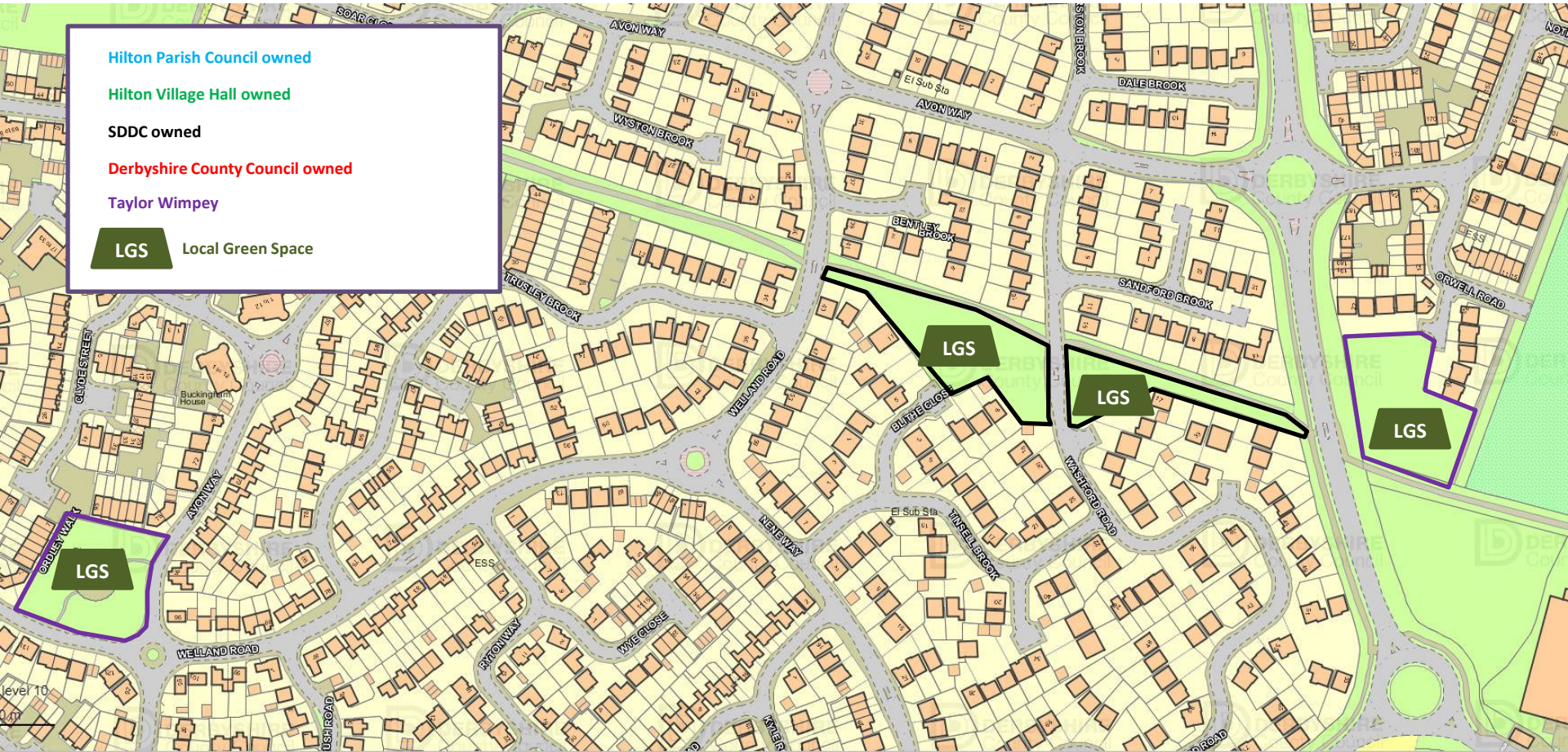



Hilton Educational Trust

Marston Estates Ltd

Private

LGS

Hilton Parish Council owned

Hilton Village Hall owned

SDDC owned

Derbyshire County Council owned

Taylor Wimpey

LGS Local Green Space



Hilton Parish Council owned

Hilton Village Hall owned

SDDC owned

Derbyshire County Council owned

Taylor Wimpey

**LGS** Local Green Space

**LGS**

Parish Council granted a cultivation licence

**LGS**

**LGS**

DERBYSHIRE  
County Council

DERBYSHIRE  
County Council

DERBYSHIRE  
County Council

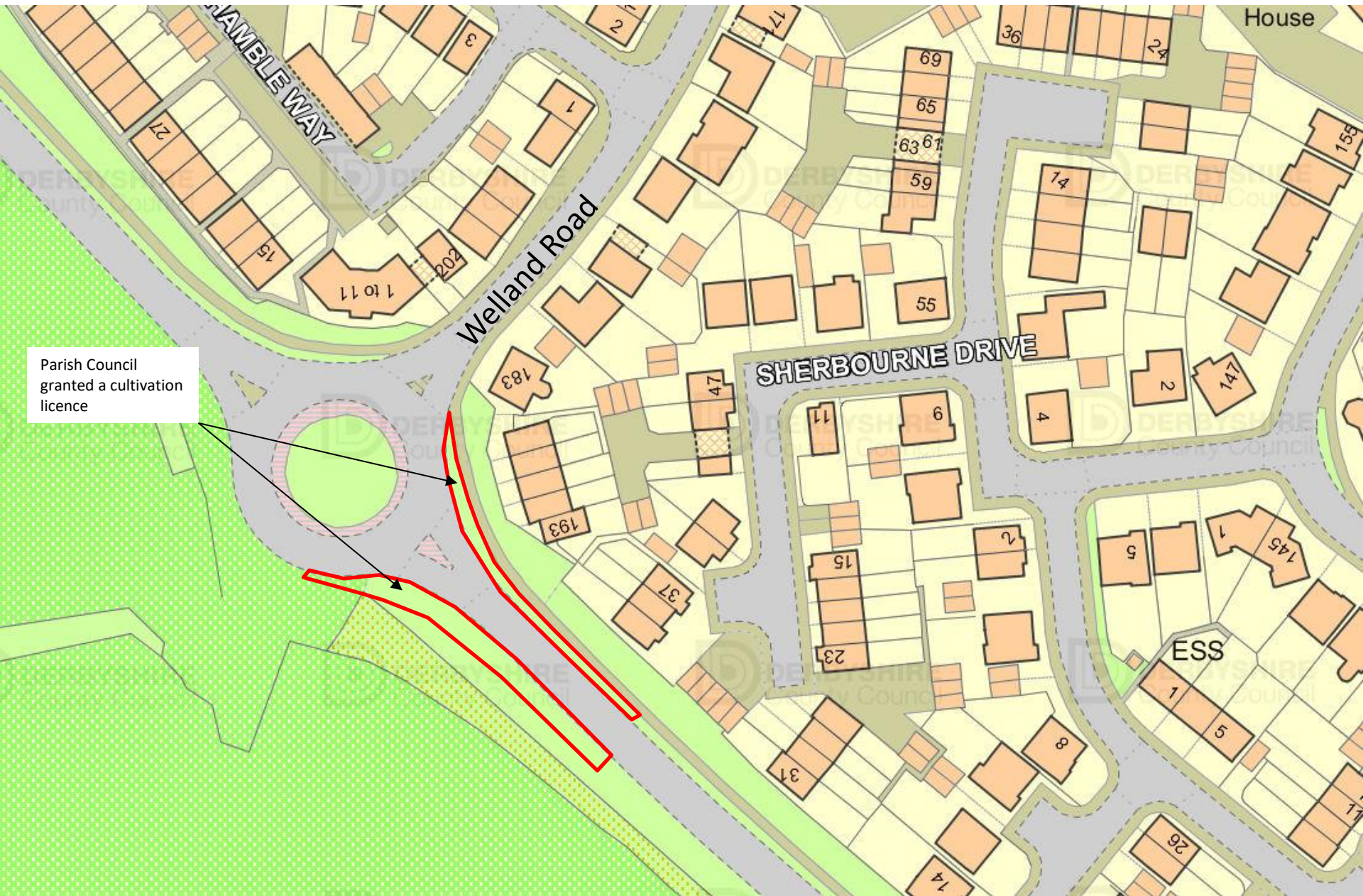

Parish Council granted a cultivation licence

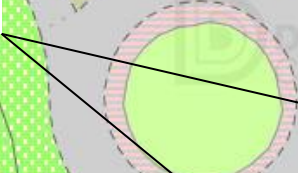

STAMBLE WAY

Welland Road

SHERBOURNE DRIVE

House

ESS

1 to 11

15

27

183

193

37

47

11

9

15

2

23

31

8

26

74

69

65

63

61

59

55

74

4

2

147

5

145

1

5

71

156

36

24

2

17

3

1

156

156

156

156

156

156

156

156

156

156



SLA Property Company Ltd – leased to Incredible Kids – 10yrs to 2024  
Curtis Banks (- Holding Co.)

Wellbrook Medical Centre

Neill & Lesley Williams and others

Gas Gov

Hilton Brook (PH)

Martsons plc

Helping Our Future Recycling Bank

Sheet Anchor Investments Ltd  
(LC Properties – Holding Co.)

Aldi

ESS

WITHAM GLOSE

Hilton Parish Council owned

Hilton Village Hall owned

SDDC owned

Derbyshire County Council owned

Taylor Wimpey

LGS Local Green Space

Parish Council granted a cultivation licence





Hilton Parish Council owned

Hilton Village Hall owned

SDDC owned

Derbyshire County Council owned

Taylor Wimpey

LGS Local Green Space



# LOCAL GREEN SPACES

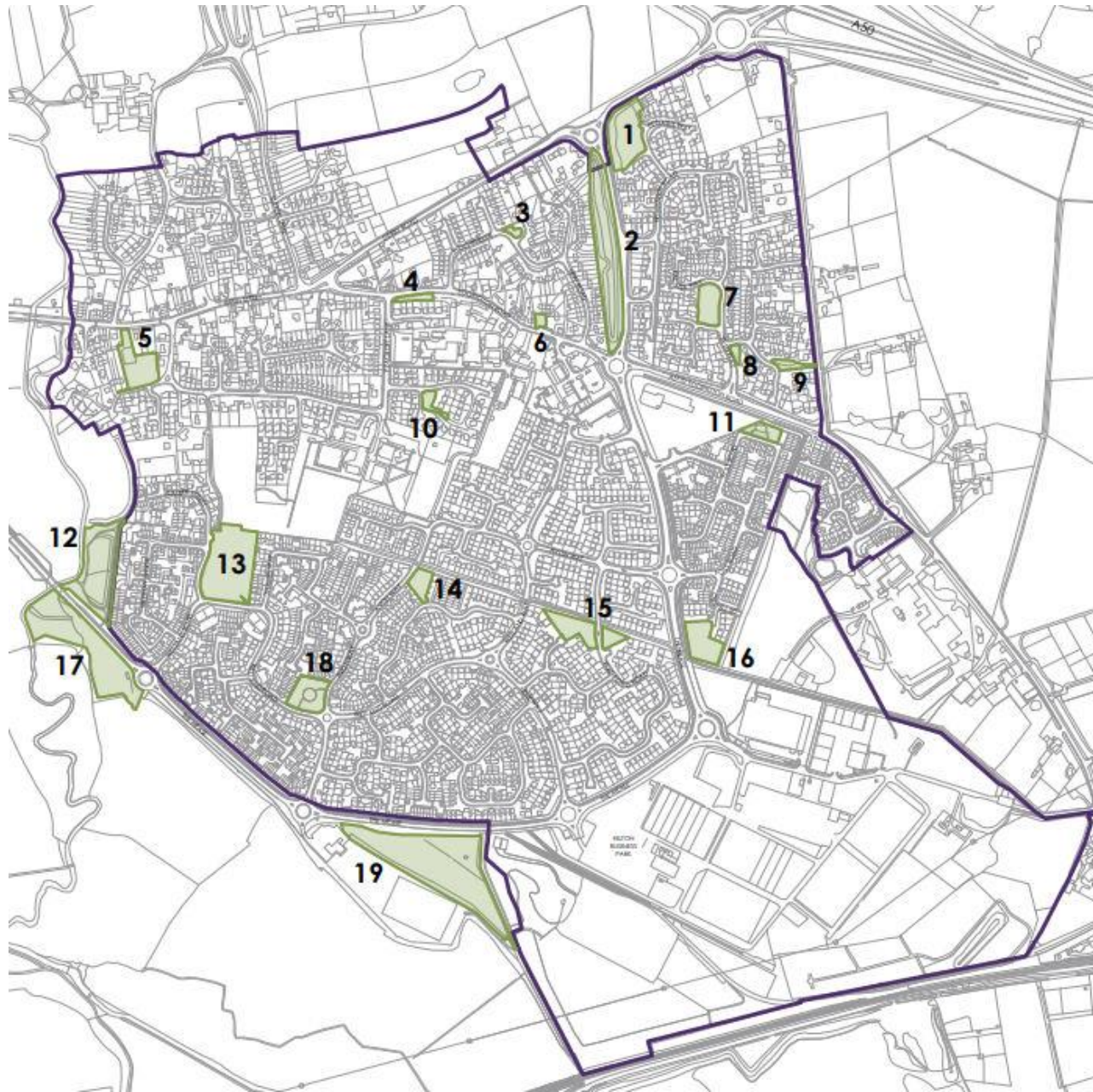

# Persimmon ownership

Postcode  Title number

or

**Titles (1 of 1 loaded)**

Title number	Estate information	Address
DY252802	Freehold	LAND ON THE WEST SIDE OF LUCAS LANE, HILTON, DERBY

# Persimmon ownership

